



**UNIVERSAL**  
**ENERGY**

# Fax

6401 Golden Triangle Dr., Ste.320, Greenbelt MD 20770  
Phone: (301) 220-1616 Fax: (301) 220-0214

To: Mr. Matt Ding From: Michelle Kegel  
 Fax: 202-589-6888 Pages: 1 to Follow  
 Phone: 301-762-3019 Date: 10/30/08  
 Re: CADS. Phone: 301-220-1616 ext 1089

Urgent  For Review  Please Comment  Please Reply  Please Recycle

•Comments: Please call me to let me know  
 when you turned this in to you HOA.  
 Thank you.  
 Michelle.

FILENAME:

SECTION 'A'

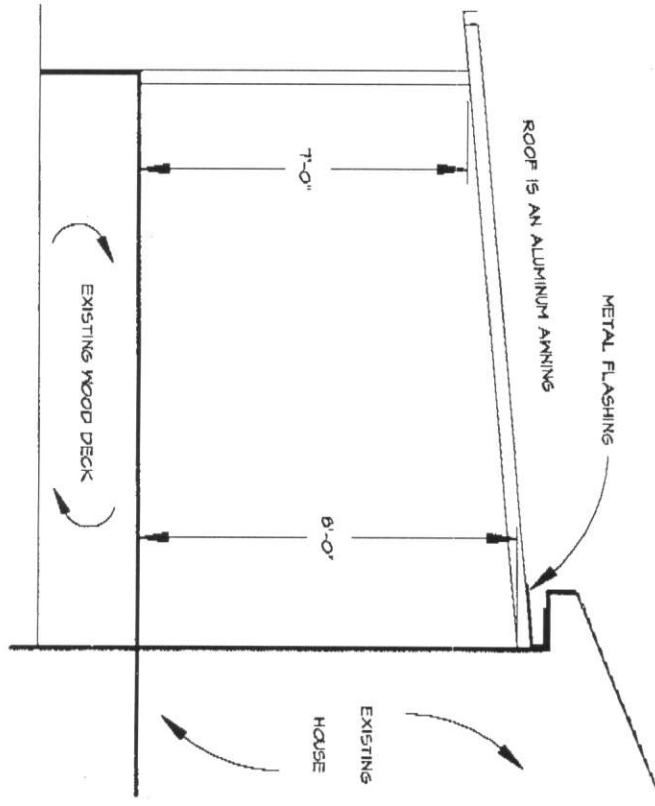

ROOF PANELS: 3" O.032, 2# ROOF LOAD, 30 P.S.F.

	CLIENT/PROJ.	PH. ( )	DATE	REVISIONS
	DINS, MATT			
	CUSTOMER SIGNATURE:			
	DRAWN BY: NEIL VANHECKE	DATE:	SCALE: NONE	

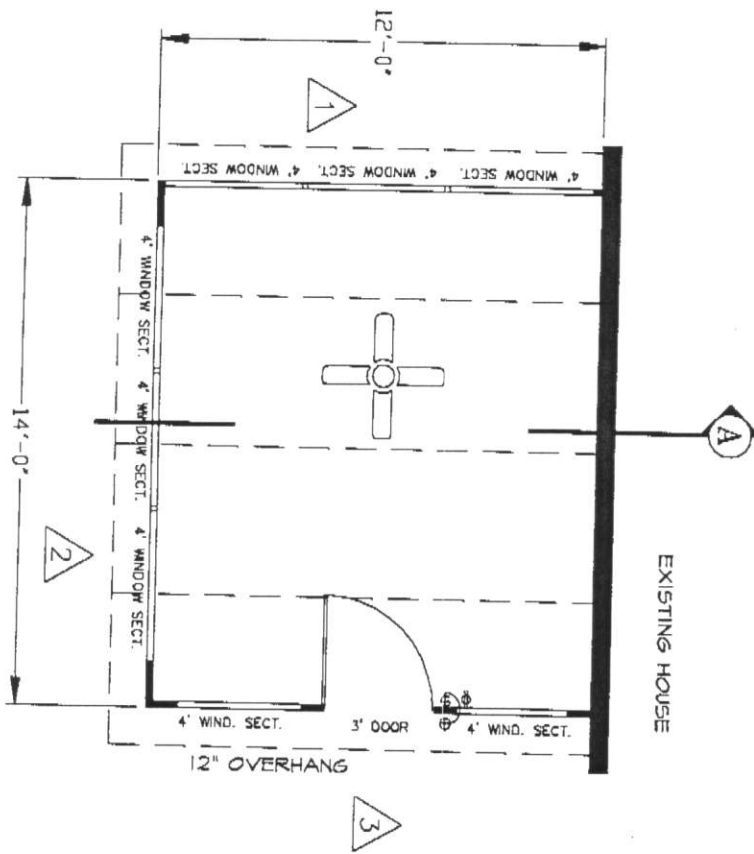

# FLOOR PLAN

NOTE: STANDARD KIT

- FRAME COLOR: WHITE
- FACIA/TRIM: WHITE
- INTERIOR KP: WHITE
- EXTERIOR KP: WHITE
- SKIN TYPE: TENKOR

NOTE: PORCH ENCLOSURE NOT TO BE USED AS A PERMANENT LIVING AREA

LEGEND:

- \$ LIGHT SWITCH
- ⊕ LIGHT
- Ⓢ RECEPTACLE



**UNIVERSAL ENERGY**

CUSTOMER/PROJ.	PH. ( )	DATE	REVISIONS
DINS, MATT			
CUSTOMER SIGNATURE:			
DRAWN BY: NEIL VANHECKE	DATE:	SCALE: 1/4"=1'	

RUJ HEAD OF  
SEALANT ALONG  
INSIDE LEG  
OF H-CHANNEL  
MATE

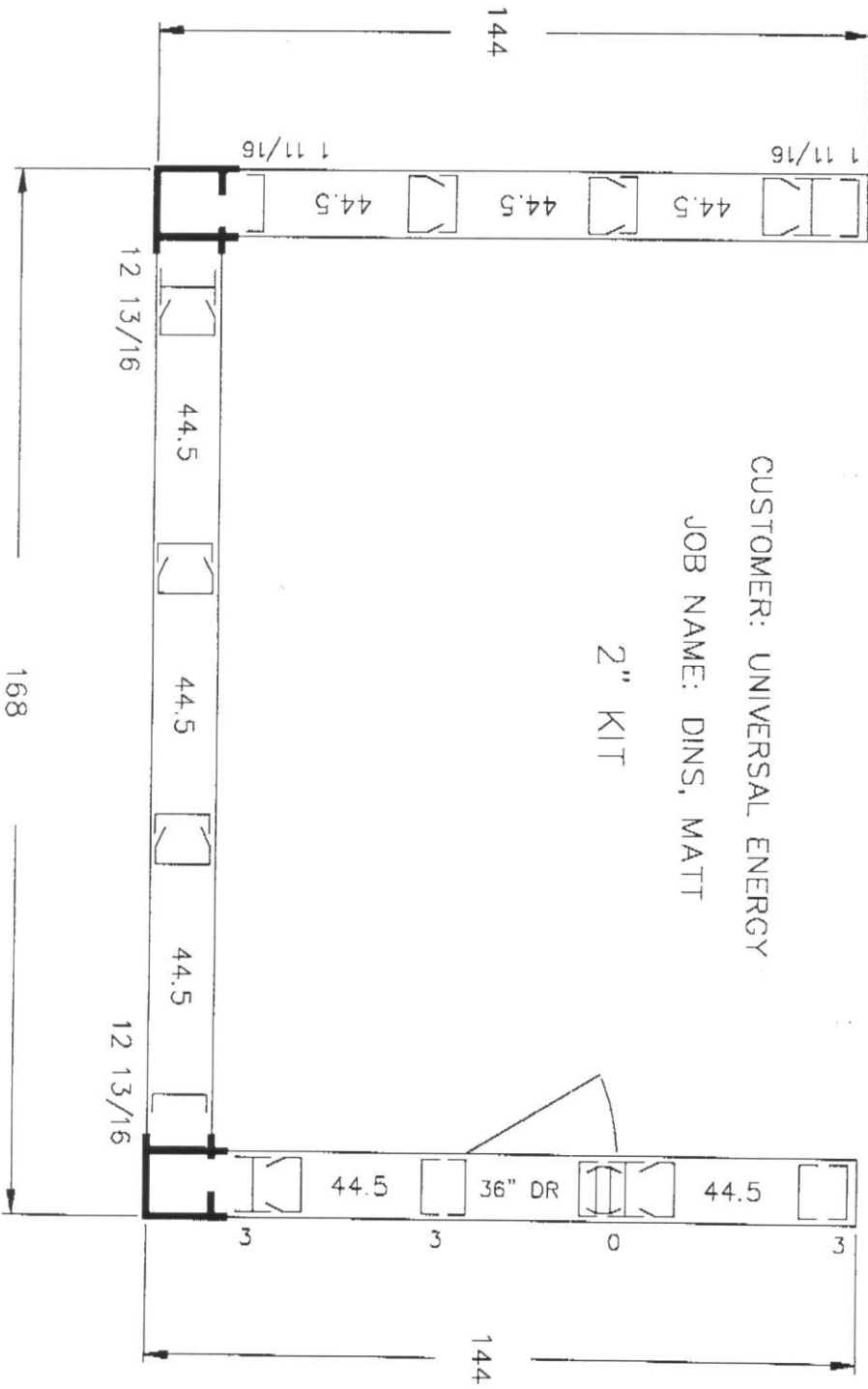

**INSTALLERS LAYOUT SKETCH**  
VERIFY ALL FILL MEASUREMENTS BEFORE CUTTING

CUSTOMER: UNIVERSAL ENERGY  
JOB NAME: DINS, MATT

2" KIT

NOT TO SCALE

DETAIL EN BY: NEIL VANHECKE

ICBO EVALUATION REPORT PFC-6178  
ICBO EVALUATION REPORT ER 6262-P  
ICBO EVALUATION REPORT ER 6294-P  
VIL 585L

31 BMMV9374 4/00 UNIVERSI

TOTAL WEIGHT OF TEMO PRODUCT: 1256.06 kg

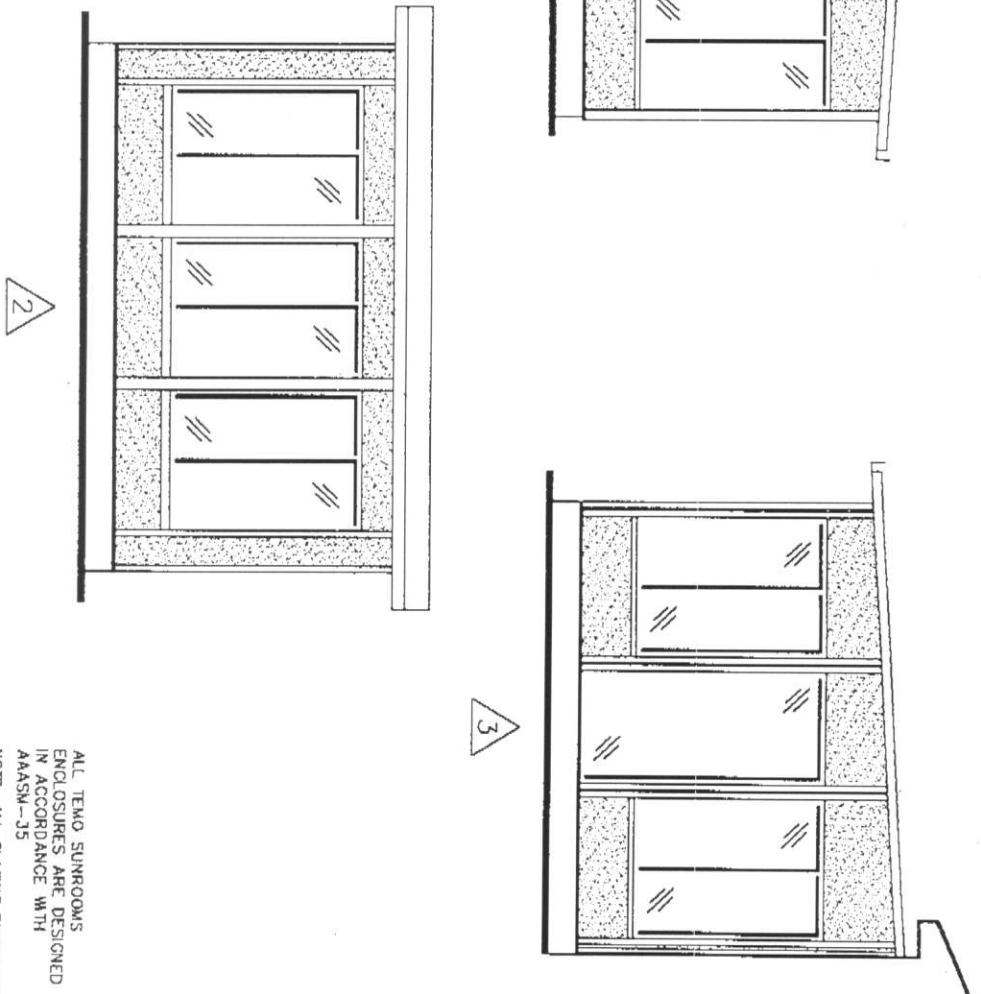

ALL TEMO SUNROOMS ENCLOSURES ARE DESIGNED IN ACCORDANCE WITH AAASM-35  
 NOTE: ALL GLAZING PRODUCTS SUPPLIED BY TEMO SUNROOMS INCLUDE TEMPERED HPG-2000 GLASS THAT CONFORMS WITH PASC 1A-CFR PART 1701

 <b>UNIVERSAL ENERGY</b>	CLIENT/PROJ.	PH. ( )	DATE	REVISIONS
	DINS, MATT			
CUSTOMER SIGNATURE:				
DRAWN BY: NEIL VANHECKE		DATE:	SCALE: NONE	