

April 12, 1988

Mr. Rick Kuckkhan  
City Manager  
City of Rockville  
111 Maryland Ave.  
Rockville, Md. 20850

Dear Mr. Kuckkhan:

On March 31, 1988 I wrote to you requesting assistance on a project which our homeowners association would like to begin - a new wall and landscaping for the entrance to our community (copy attached). Inadvertantly, I failed to enclose a sketch of the proposed project prepared by a landscaping firm.

Enclosed is a copy of the plan with the following adjustments. I have indicated with a yellow marker the approximate ownerships of the property on which the wall is to be built. As you can see about half the construction is proposed on city owned land (Parcels A and B), one quarter on land owned by an individual homeowner (Parcel C) and one quarter on land owned by the homeowners association (Parcel D).

On the back of the sketch is a rough idea of the elevation of the site and the proposed structure, but not the landscaping.

Ideally, we would like to meet with the proper city officials at the site of the entrance to have you view the location first hand and review the items requested in our letter.

Sincerely yours,

Bernard Lubran  
c/o Flint Ledge Homeowners Association  
P.O. Box 1243  
Rockville, Md. 20850

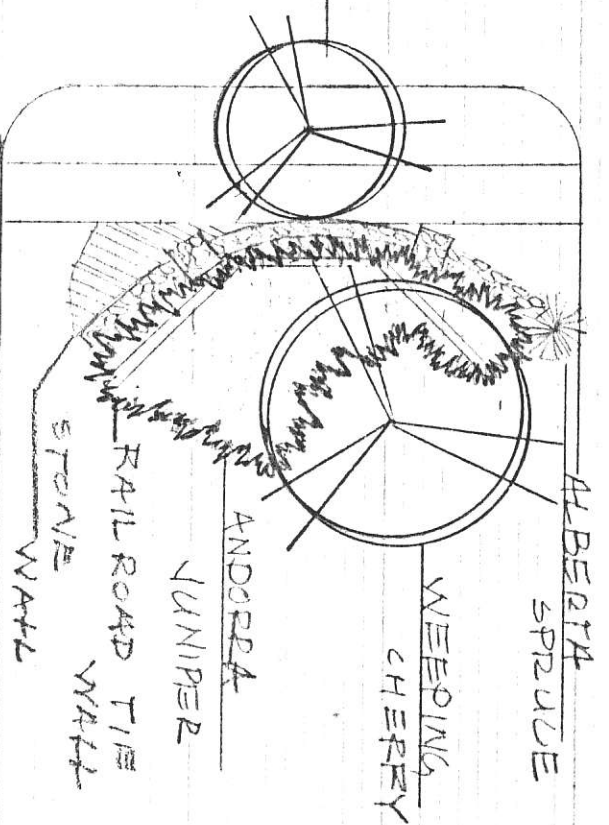
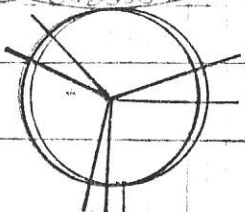
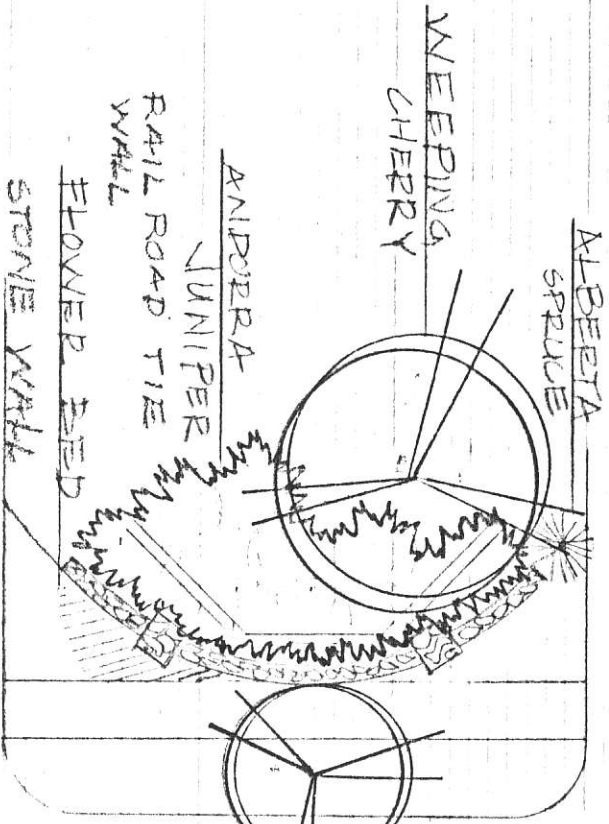
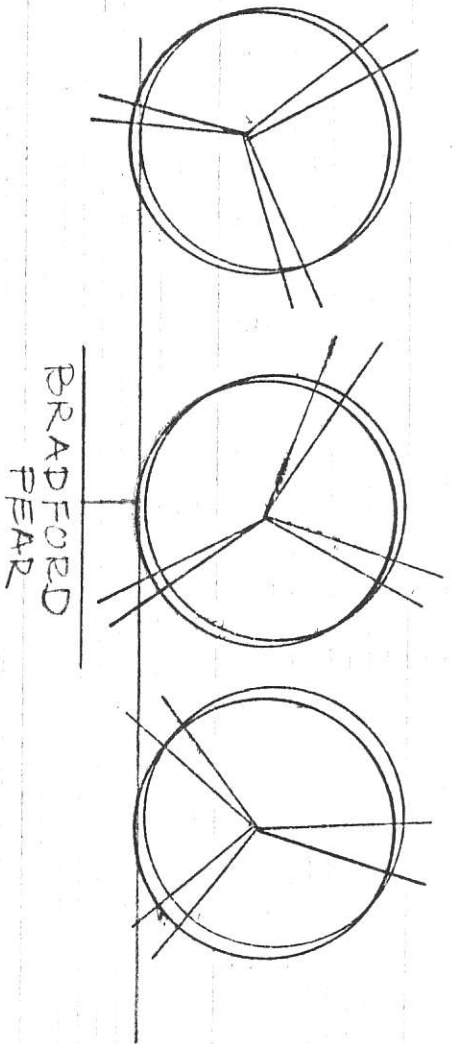

**BARRINGTON STATION**

SCALE 1"=10'